

TEST REPORT

1. Applicant

* Client Name : KH-FEELUX Co. Ltd.
* Address : 235-48 Gwangjeok-ro Gwangjeok-myeon Yangju-si Gyeonggi-do 482-844 Korea
* Date of Receipt : 220112

2. Purpose of Report :**3. Number of Report :** 220112**4. Test Standard / Item :** / FTS5 30K-24V-C90-1M**5. Test Period :** 220112 ~ 220112**6. Test Environment**

* Ambient Temp. : 23.0 +- 3 °C
* Relative Humidity : 25.0 +- 10 % RH

7. Test Item

* Name of Product :
* Rating :
* Model :

8. Test Result : Refer to the attachment

Confirmation	Test by		Technical manager	
	YKI	Sign	YKI	Sign

- * The result shown in this test report refer only to the sample(s) tested unless otherwise stated.
- * This report cannot be reproduced, except in full.
- * This report is for reference only. It cannot replace the report by standard organization(s).

Result

Report Number	Sample Name	Sample Number	Test Standard
220112			

Test Item	Unit	Result	Notice
Beam Distribution Test		See Attachement	
ATHD	%	0.0	
CIE 1931 Cx, Cy		0.4319 , 0.3923	
Correlated Color Temperature	K	2989	
Ra		93.25	
Power Factor		1.000	
Input Voltage	V	23.969	
Input Current	A	0.192	
Input Watt	W	4.5939	
Lamp Flux	lm	444.4	
Efficient	lm/W	96.73	
luminous Intensity (Max , Center)	cd	160 , 160	
Illuminance	lx	160	1 m
		40	2 m
		18	3 m

* This test result is for the sample provided by the client.

* Sample photo

Click to load image

Luminaire KH FEELUX

Lamp

Report

220112

No. of lamps 1

Voltage (V) 23.969

Filename FTS5 30K-24V-C90-1M.jdt

Lamp flux (lm) 444

Current (A) 0.19167

Operator YKI

Total flux (lm) 444

Power Factor 1

Date 2022-01-12 오후 12:10:00

Luminous Intensity Distribution

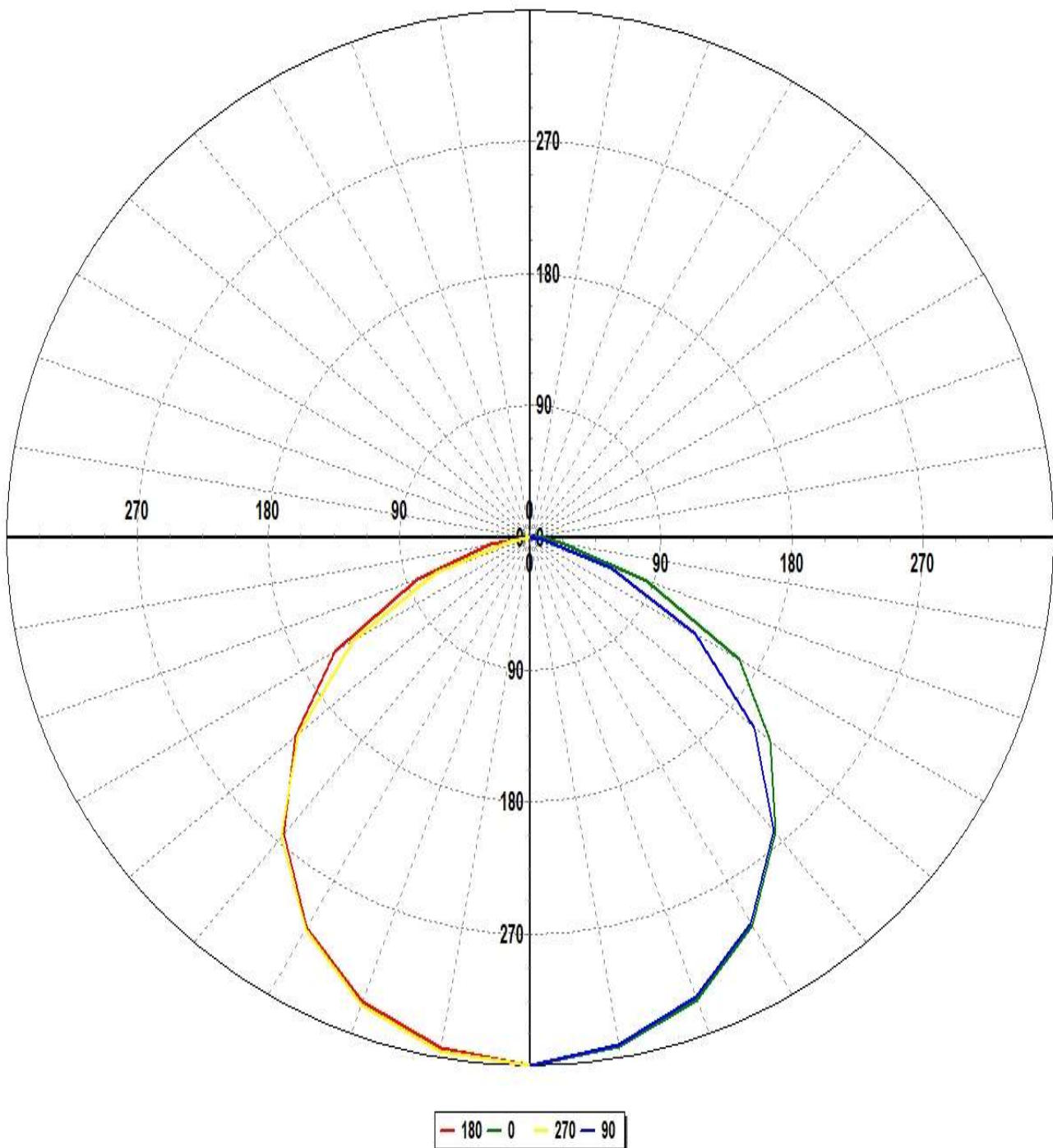

Luminaire KH FEELUX

Lamp

Report

220112

No. of lamps 1

Voltage (V) 23.969

Filename FTS5 30K-24V-C90-1M.jdt

Lamp flux (lm) 444

Current (A) 0.19167

Operator YKI

Total flux (lm) 444

Power Factor 1

Date 2022-01-12 오후 12:10:00

Luminous Intensity Distribution (Lowest 10%)

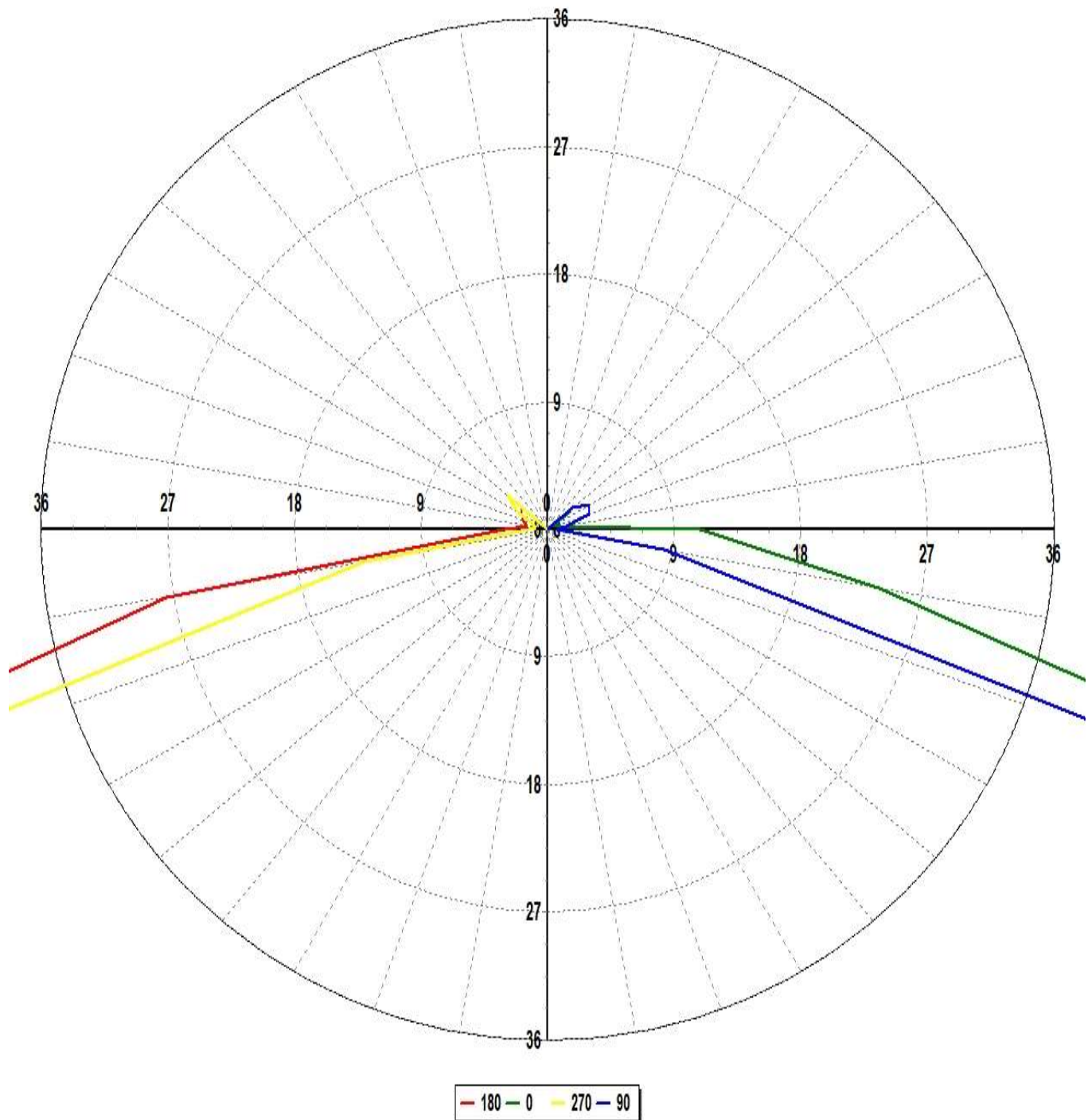

Luminaire KH FEELUX

Lamp

Report

220112

No. of lamps 1

Voltage (V) 23.969

Filename FTS5 30K-24V-C90-1M.jdt

Lamp flux (lm) 444

Current (A) 0.19167

Operator YKI

Total flux (lm) 444

Power Factor 1

Date 2022-01-12 오후 12:10:00

Luminous Intensity Data

Maximum (cd) : 160

Minimum (cd) : 0

G/C	0	30	60	90	120	150	180	210	240	270	300
0	159.83	159.2	159.78	159.67	160.18	159.39	159.83	159.2	159.78	159.67	160.18
10	156.36	156.52	156.54	155.89	157.44	156.5	156.99	157.55	157.42	157.86	157.8
20	149.02	147.92	148.44	147.79	148.48	147.39	149.52	149.69	150.28	150.56	151.22
30	135.58	134.8	135.39	134.64	133.69	133.52	136.25	136.56	137.79	137.17	137.88
40	116.49	115.68	115.95	115.6	115.54	114.51	116.84	118.14	118.46	118.09	120.29
50	95.78	94.82	92.17	89.35	90.98	90.6	93.75	94.88	94.96	92.44	97.56
60	73.8	71.29	66.01	58.1	62.71	64.31	68.8	69.44	67.54	62.22	70.66
70	37.9	39.2	36.5	26.5	33.83	34.16	36.85	38.67	37.66	30.81	40.62
80	10.64	11.04	12.03	3.73	10.62	10.64	12.24	12.6	13.57	5.9	16.45
90	4.79	3.85	2.43	0.3	2.09	1.53	1.36	1.71	1.31	0.6	2.75
100	0.44	0.83	0.64	0.6	1.36	0.92	0.67	1.96	0.94	0.4	0.41
110	0.33	0.88	1.2	1.42	1.12	1.28	0.85	1.47	0	0.51	0.62
120	0.26	0.76	1.1	1.54	1.16	0.68	0.92	1.1	0.55	1.08	0.99
130	0.94	0.8	1.09	1.03	1.06	1.12	1.06	1.02	0.62	1.65	1.17

Luminaire KH FEELUX

Lamp

Report

220112

No. of lamps 1

Voltage (V) 23.969

Filename FTS5 30K-24V-C90-1M.jdt

Lamp flux (lm) 444

Current (A) 0.19167

Operator YKI

Total flux (lm) 444

Power Factor 1

Date 2022-01-12 오후 12:10:00

Luminous Intensity Data (Continued)

Maximum (cd) : 160

Minimum (cd) : 0

G/C	330	360
0	159.39	159.83
10	158.49	156.36
20	151.36	149.02
30	137.7	135.58
40	120.08	116.49
50	99.02	95.78
60	74.67	73.8
70	45.14	37.9
80	14.01	10.64
90	4.74	4.79
100	0.65	0.44
110	0.71	0.33
120	1.01	0.26
130	0.35	0.94

Luminaire KH FEELUX

Lamp

Report

220112

No. of lamps 1

Voltage (V) 23.969

Filename FTS5 30K-24V-C90-1M.jdt

Lamp flux (lm) 444

Current (A) 0.19167

Operator YKI

Total flux (lm) 444

Power Factor 1

Date 2022-01-12 오후 12:10:00

Luminous Flux Table

Total Lamp Lumens: 444.40

Luminaire Efficiency (lm/W): 96.74

CIE Classification: Direct

Elevation	Lumens	Cumulative	Lamp %	Luminaire %
0	3.82	3.82	0.86	0.86
10	29.88	33.70	7.58	7.58
20	55.93	89.63	20.17	20.17
30	74.43	164.06	36.92	36.92
40	82.47	246.52	55.47	55.47
50	78.75	325.27	73.19	73.19
60	63.99	389.26	87.59	87.59
70	37.55	426.81	96.04	96.04
80	12.00	438.81	98.74	98.74
90	2.51	441.31	99.30	99.31
100	0.88	442.19	99.50	99.50
110	0.89	443.08	99.70	99.70
120	0.88	443.97	99.90	99.90
130	0.43	444.40	100.00	100.00

Luminaire KH FEELUX

Lamp

Report

220112

No. of lamps 1

Voltage (V) 23.969

Filename FTS5 30K-24V-C90-1M.jdt

Lamp flux (lm) 444

Current (A) 0.19167

Operator YKI

Total flux (lm) 444

Power Factor 1

Date 2022-01-12 오후 12:10:00

IsoCandela (Type C)

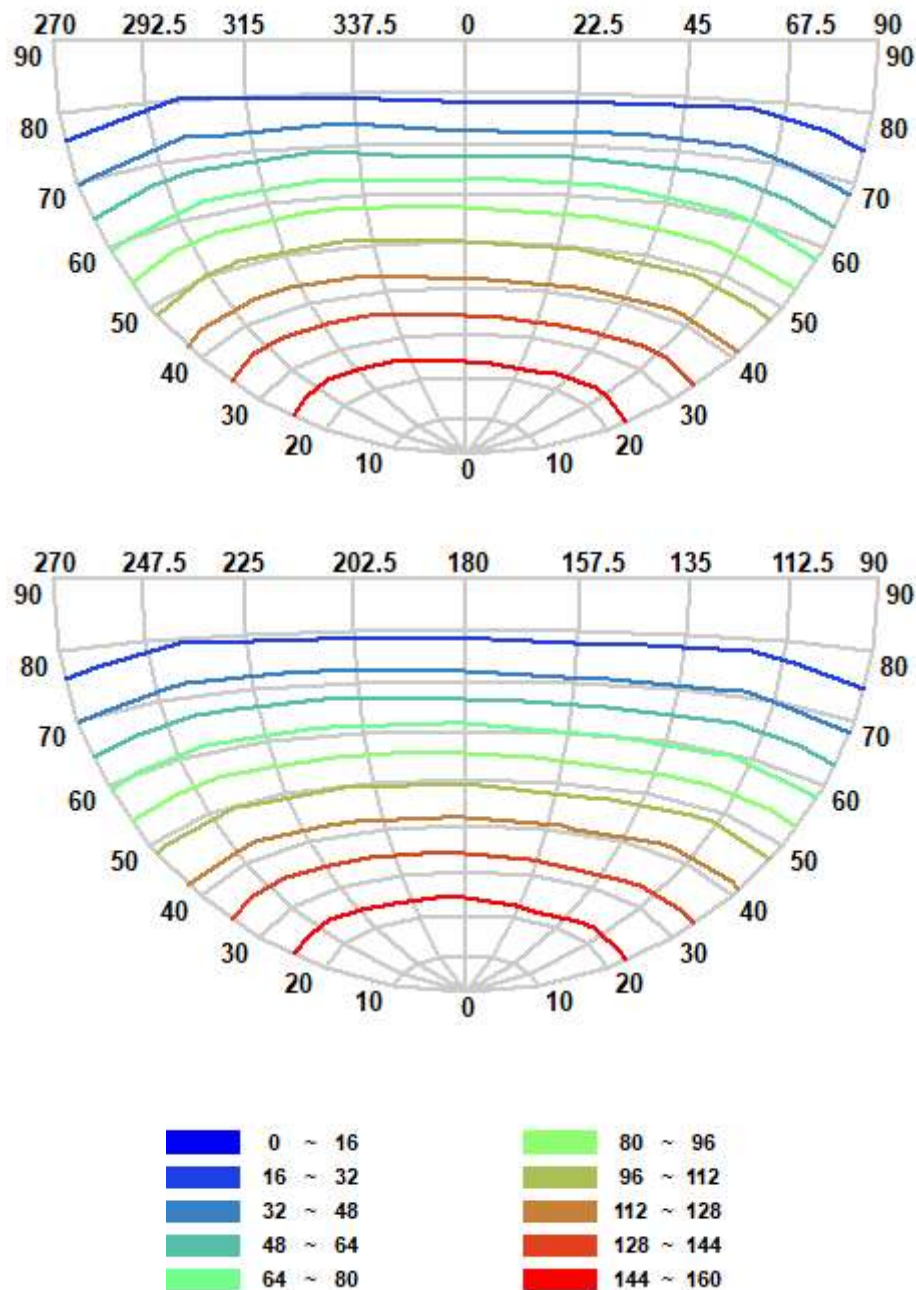

Luminaire KH FEELUX

Lamp

Report

220112

No. of lamps 1

Voltage (V) 23.969

Filename FTS5 30K-24V-C90-1M.jdt

Lamp flux (lm) 444

Current (A) 0.19167

Operator YKI

Total flux (lm) 444

Power Factor 1

Date 2022-01-12 오후 12:10:00

IsoLux Diagram (Ground)

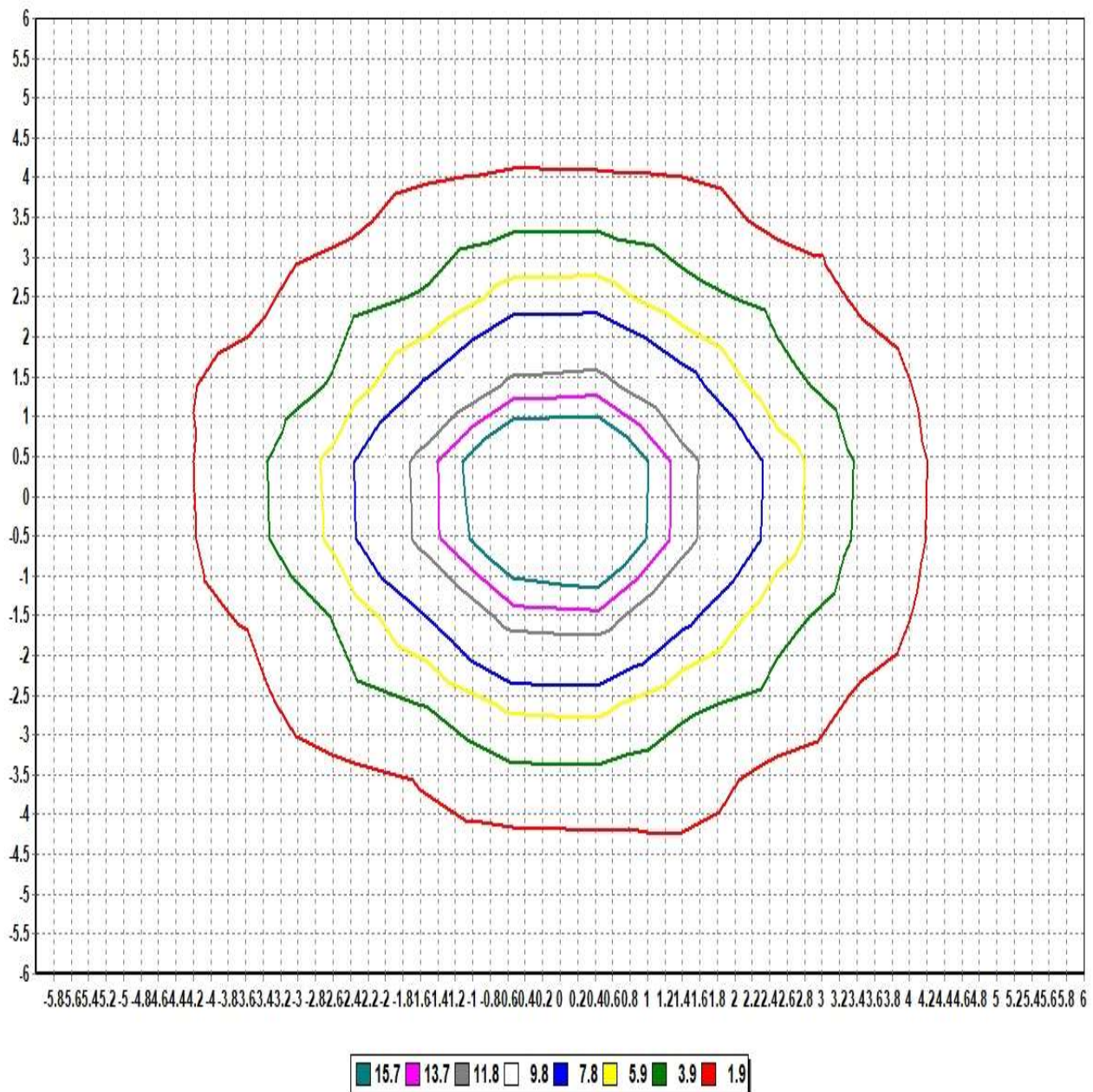

Pole Height (m): 2.7

Area Width (m): 12

Total Optical Solution Provider

Luminaire KH FEELUX

Lamp

Report

220112

No. of lamps 1

Voltage (V) 23.969

Filename FTS5 30K-24V-C90-1M.jdt

Lamp flux (lm) 444

Current (A) 0.19167

Operator YKI

Total flux (lm) 444

Power Factor 1

Date 2022-01-12 오후 12:10:00

IsoLux Diagram (Wall)

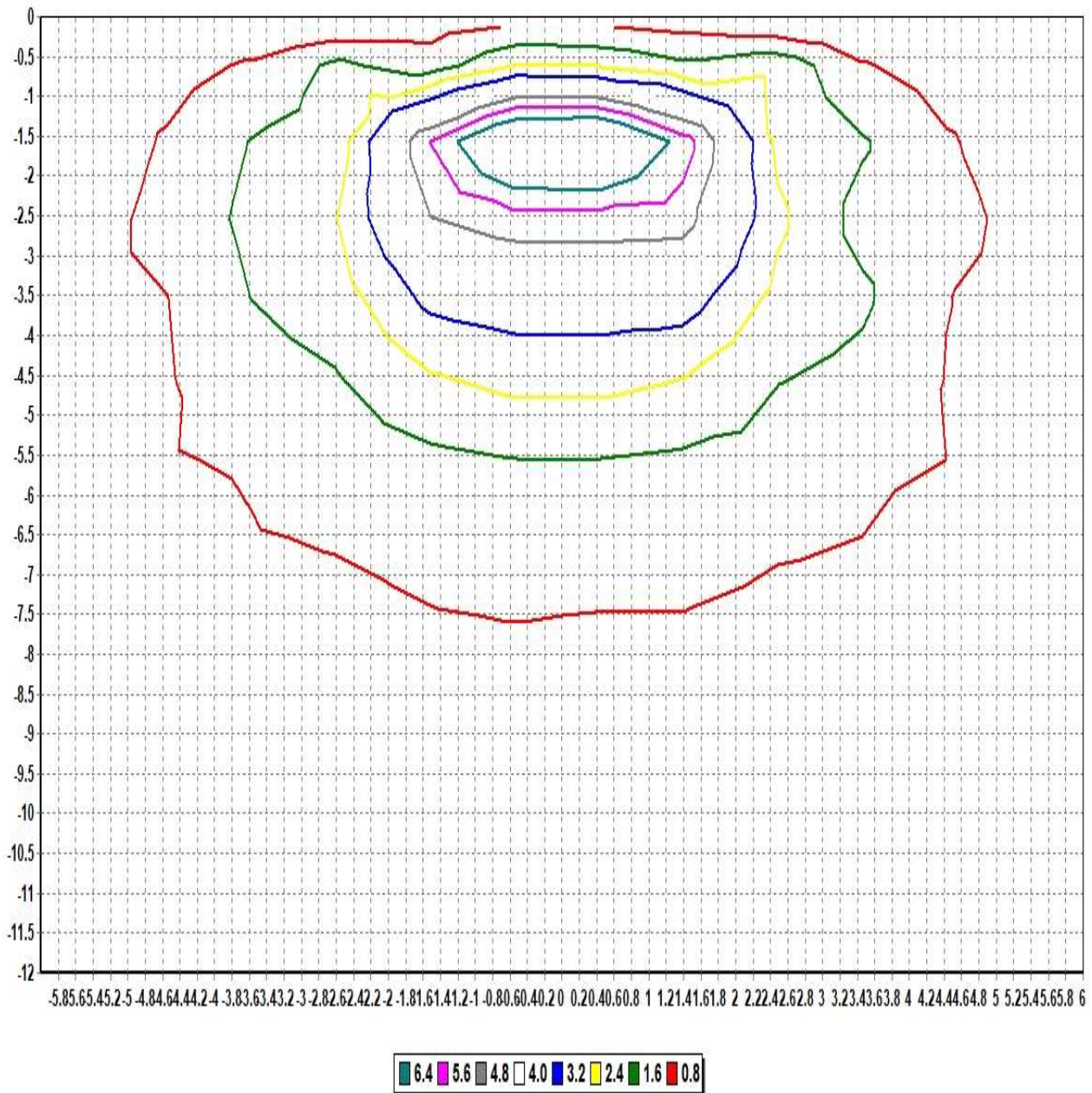

Pole Height (m): 2.7

Wall Distance (m): 2.7

Aiming Plane: 0

Wall Height (m): 12

Total Optical Solution Provider

Luminaire KH FEELUX

Lamp

No. of lamps	1	Voltage (V)	23.969
Lamp flux (lm)	444	Current (A)	0.19167
Total flux (lm)	444	Power Factor	1

Report	220112
Filename	FTS5 30K-24V-C90-1M.jdt
Operator	YKI
Date	2022-01-12 오후 12:10:00

Illuminance Levels (Ground)

6.00	0.20	0.27	0.17	0.28	0.33	0.41	0.38	0.38	0.40	0.32	0.23	0.31	0.25
5.00	0.29	0.20	0.30	0.43	1.00	1.20	1.24	1.18	1.06	0.52	0.37	0.26	0.33
4.00	0.21	0.34	0.84	1.25	1.24	1.61	1.70	1.60	1.39	1.30	0.93	0.39	0.24
3.00	0.28	0.50	1.27	1.44	3.17	3.44	3.88	3.56	3.20	1.66	1.35	0.56	0.32
2.00	0.36	1.01	1.25	3.16	4.49	7.28	8.70	7.30	4.65	3.24	1.41	1.08	0.41
1.00	0.44	1.23	1.69	3.46	7.28	13.11	17.60	13.19	7.30	3.61	1.84	1.31	0.51
0.00	0.48	1.32	1.89	4.04	8.80	17.73	21.92	17.66	8.76	4.10	1.99	1.36	0.50
-1.00	0.43	1.21	1.68	3.59	7.44	13.30	17.83	13.41	7.58	3.73	1.84	1.30	0.49
-2.00	0.40	1.06	1.37	3.24	4.64	7.45	8.88	7.56	4.69	3.35	1.40	1.10	0.43
-3.00	0.32	0.53	1.32	1.60	3.28	3.61	4.01	3.63	3.26	1.56	1.39	0.60	0.33
-4.00	0.23	0.37	0.91	1.33	1.37	1.67	1.79	1.68	1.38	1.31	0.90	0.42	0.27
-5.00	0.32	0.25	0.37	0.53	1.06	1.23	1.29	1.24	1.07	0.47	0.34	0.24	0.34
-6.00	0.24	0.31	0.23	0.32	0.40	0.41	0.42	0.43	0.38	0.32	0.20	0.30	0.23
-6.00	-5.00	-4.00	-3.00	-2.00	-1.00	0.00	1.00	2.00	3.00	4.00	5.00	6.00	

Illum. (Max.) : 21.925

Illum. (Min.) : 0.1718

Illum. (Avg.) : 2.5377

All illuminance level values are in lux.



Luminaire KH FEELUX

Lamp

Report

220112

No. of lamps 1

Voltage (V) 23.969

Filename FTS5 30K-24V-C90-1M.jdt

Lamp flux (lm) 444

Current (A) 0.19167

Operator YKI

Total flux (lm) 444

Power Factor 1

Date 2022-01-12 오후 12:10:00

Illuminance Cone Diagram

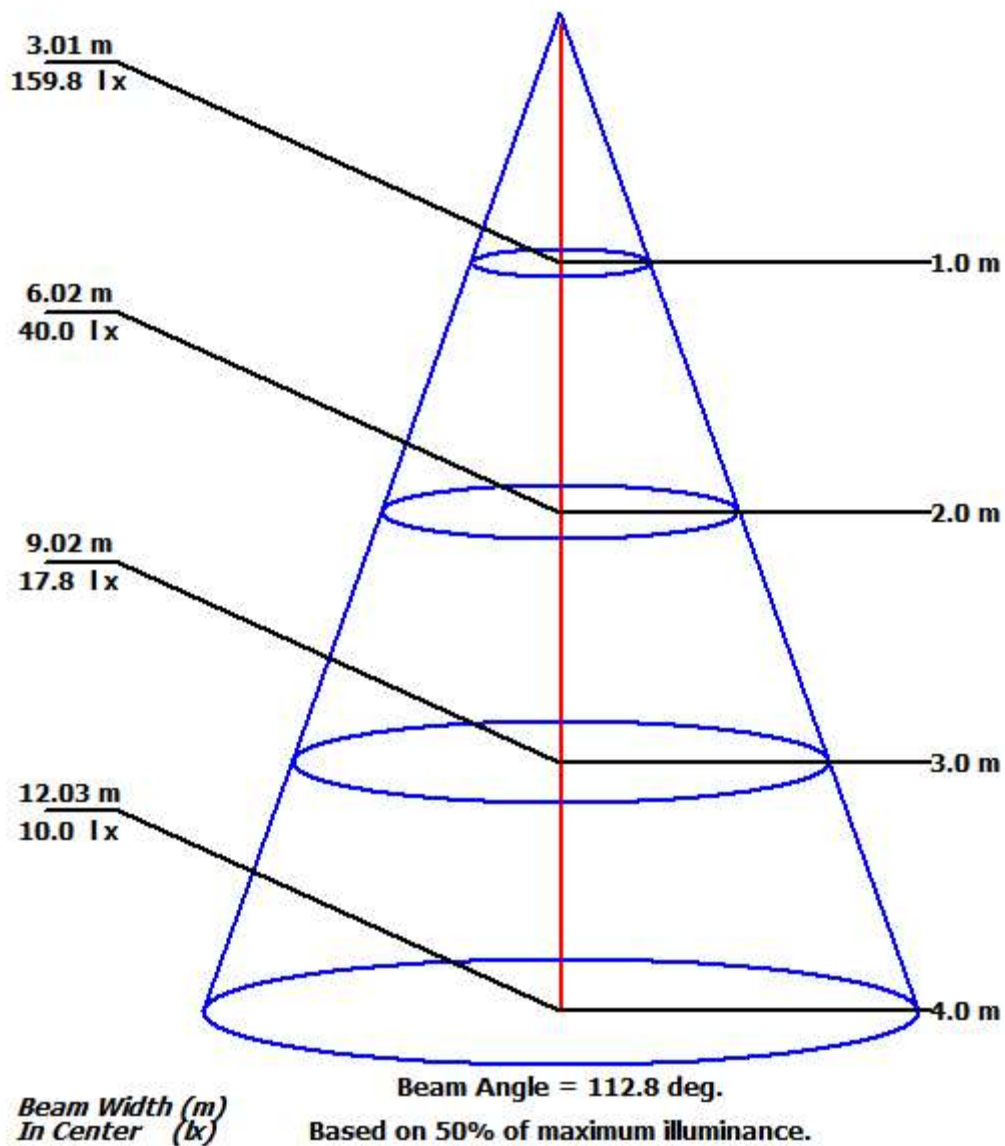

Luminaire KH FEELUX

Lamp

Report 220112

No. of lamps 1 Voltage (V) 23.969

Filename FTS5 30K-24V-C90-1M.jdt

Lamp flux (lm) 444 Current (A) 0.19167

Operator YKI

Total flux (lm) 444 Power Factor 1

Date 2022-01-12 오후 12:10:00

Coefficient of Utilization

Refl. Ceiling (%)	80%	80%	80%	70%	70%	70%	50%	50%	50%	30%	30%	30%	10%	10%	10%	0%
Refl. Wall (%)	50%	30%	10%	50%	30%	10%	50%	30%	10%	50%	30%	10%	50%	30%	10%	0%
Eff. Floor Cavity Refl.	20%	20%	20%	20%	20%	20%	20%	20%	20%	20%	20%	20%	20%	20%	20%	20%
Room CR 0	0.00	0.00	0.00	0.00	0.00	0.00	0.00	0.00	0.00	0.00	0.00	0.00	0.00	0.00	0.00	0.00
Room CR 1	0.00	0.00	0.00	0.00	0.00	0.00	0.00	0.00	0.00	0.00	0.00	0.00	0.00	0.00	0.00	0.00
Room CR 2	0.00	0.00	0.00	0.00	0.00	0.00	0.00	0.00	0.00	0.00	0.00	0.00	0.00	0.00	0.00	0.00
Room CR 3	0.00	0.00	0.00	0.00	0.00	0.00	0.00	0.00	0.00	0.00	0.00	0.00	0.00	0.00	0.00	0.00
Room CR 4	0.00	0.00	0.00	0.00	0.00	0.00	0.00	0.00	0.00	0.00	0.00	0.00	0.00	0.00	0.00	0.00
Room CR 5	0.00	0.00	0.00	0.00	0.00	0.00	0.00	0.00	0.00	0.00	0.00	0.00	0.00	0.00	0.00	0.00
Room CR 6	0.00	0.00	0.00	0.00	0.00	0.00	0.00	0.00	0.00	0.00	0.00	0.00	0.00	0.00	0.00	0.00
Room CR 7	0.00	0.00	0.00	0.00	0.00	0.00	0.00	0.00	0.00	0.00	0.00	0.00	0.00	0.00	0.00	0.00
Room CR 8	0.00	0.00	0.00	0.00	0.00	0.00	0.00	0.00	0.00	0.00	0.00	0.00	0.00	0.00	0.00	0.00
Room CR 9	0.00	0.00	0.00	0.00	0.00	0.00	0.00	0.00	0.00	0.00	0.00	0.00	0.00	0.00	0.00	0.00
Room CR 10	0.00	0.00	0.00	0.00	0.00	0.00	0.00	0.00	0.00	0.00	0.00	0.00	0.00	0.00	0.00	0.00